Descendant Chart for John Smith

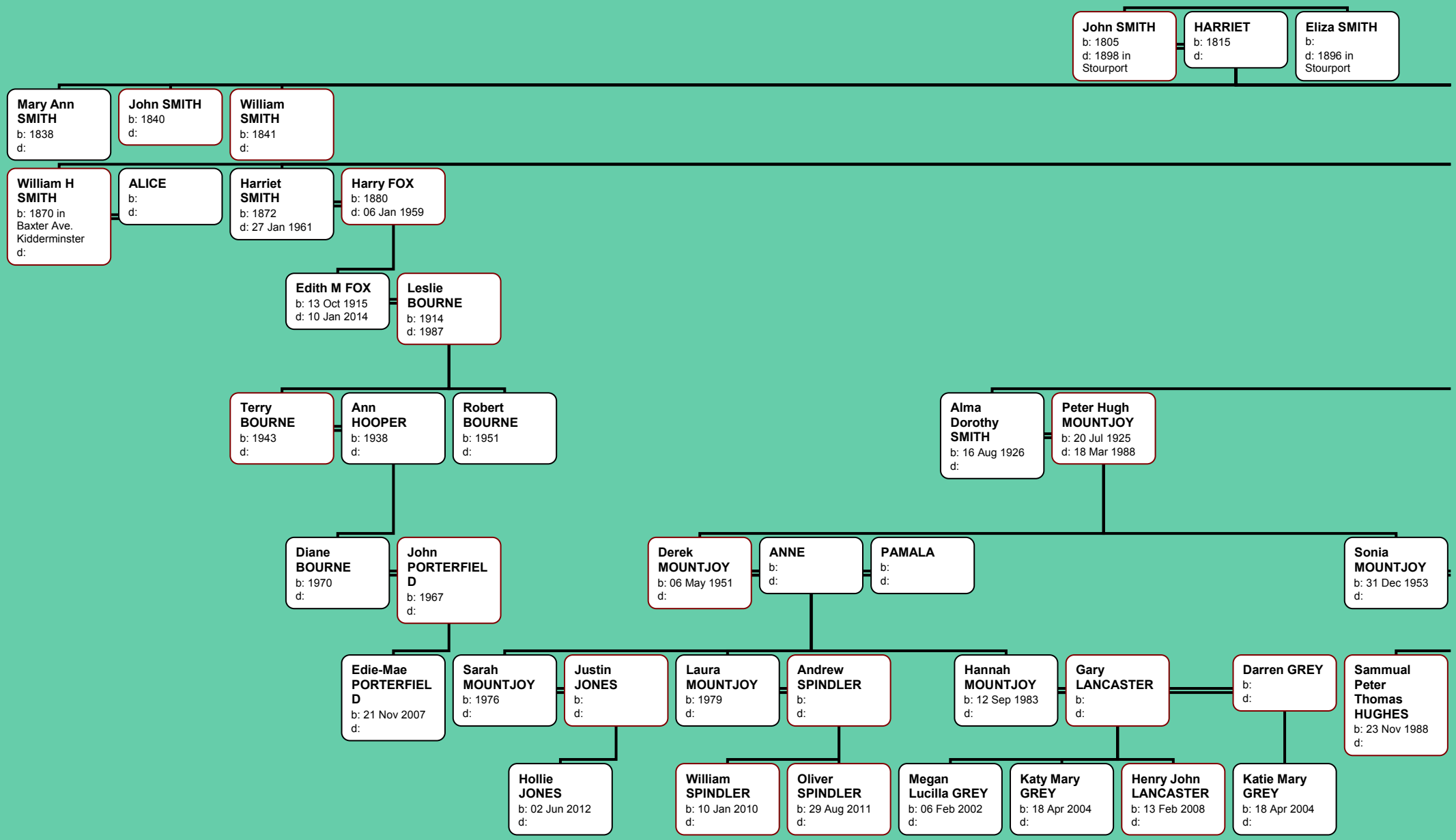

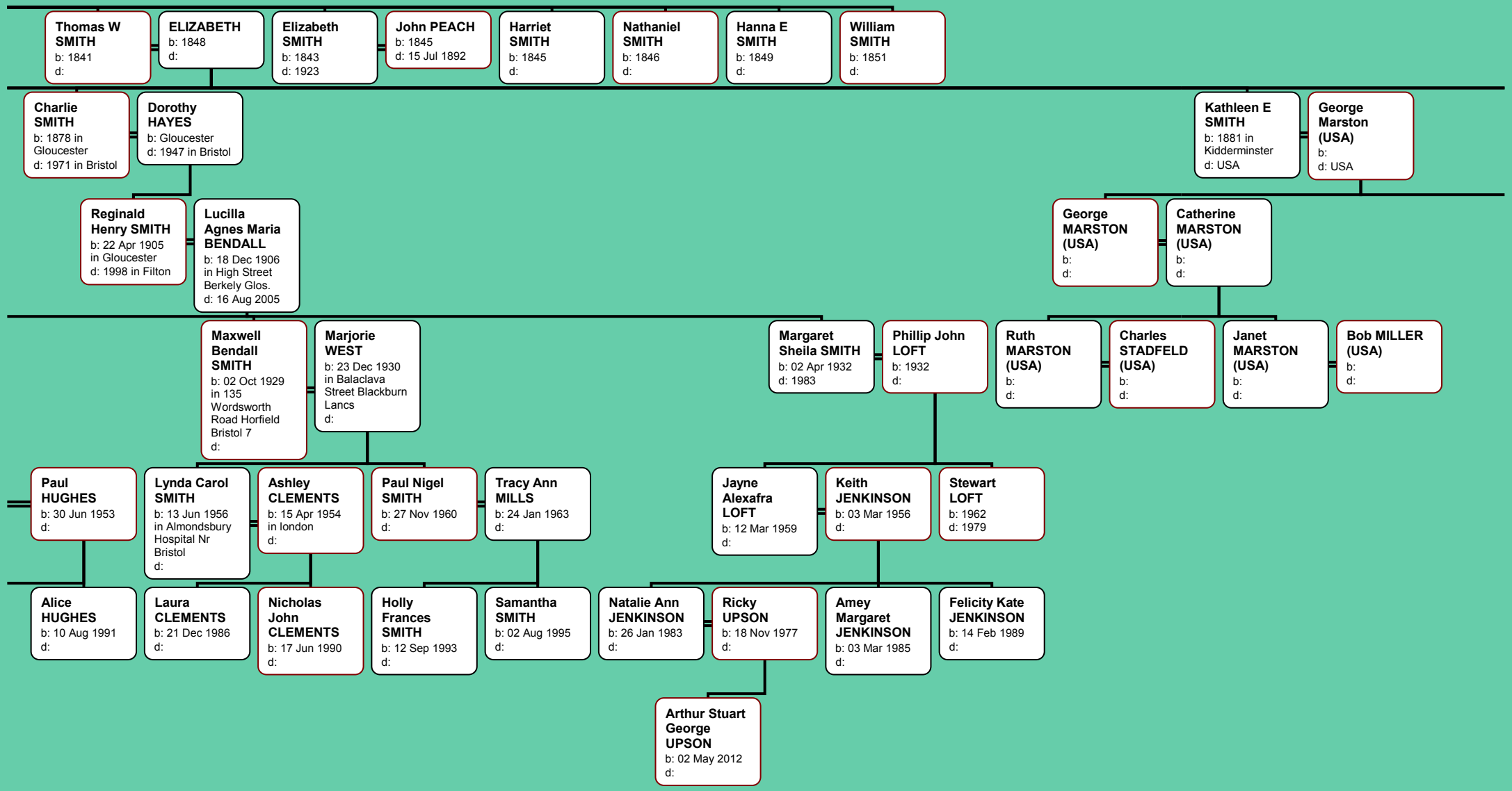
Thomas W SMITH b: 1841 d:
ELIZABETH b: 1848 d:
Elizabeth SMITH b: 1843 d: 1923
John PEACH b: 1845 d: 15 Jul 1892
Harriet SMITH b: 1845 d:
Nathaniel SMITH b: 1846 d:
Hanna E SMITH b: 1849 d:
William SMITH b: 1851 d:
Charlie SMITH b: 1878 in Gloucester d: 1971 in Bristol
Dorothy HAYES b: Gloucester d: 1947 in Bristol
Kathleen E SMITH b: 1881 in Kidderminster d: USA
George Marston (USA) b: d: USA
Reginald Henry SMITH b: 22 Apr 1905 in Gloucester d: 1998 in Filton
Lucilla Agnes Maria BENDALL b: 18 Dec 1906 in High Street Berkely Glos. d: 16 Aug 2005
George MARSTON (USA) b: d:
Catherine MARSTON (USA) b: d:
Maxwell Bendall SMITH b: 02 Oct 1929 in 135 Wordsworth Road Horfield Bristol 7 d:
Marjorie WEST b: 23 Dec 1930 in Balaclava Street Blackburn Lancs d:
Margaret Sheila SMITH b: 02 Apr 1932 d: 1983
Phillip John LOFT b: 1932 d:
Ruth MARSTON (USA) b: d:
Charles STADFELD (USA) b: d:
Janet MARSTON (USA) b: d:
Bob MILLER (USA) b: d:
Paul HUGHES b: 30 Jun 1953 d:
Lynda Carol SMITH b: 13 Jun 1956 in Almondsbury Hospital Nr Bristol d:
Ashley CLEMENTS b: 15 Apr 1954 in london d:
Paul Nigel SMITH b: 27 Nov 1960 d:
Tracy Ann MILLS b: 24 Jan 1963 d:
Jayne Alexafra LOFT b: 12 Mar 1959 d:
Keith JENKINSON b: 03 Mar 1956 d:
Stewart LOFT b: 1962 d: 1979
Alice HUGHES b: 10 Aug 1991 d:
Laura CLEMENTS b: 21 Dec 1986 d:
Nicholas John CLEMENTS b: 17 Jun 1990 d:
Holly Frances SMITH b: 12 Sep 1993 d:
Samantha SMITH b: 02 Aug 1995 d:
Natalie Ann JENKINSON b: 26 Jan 1983 d:
Ricky UPSON b: 18 Nov 1977 d:
Amey Margaret JENKINSON b: 03 Mar 1985 d:
Felicity Kate JENKINSON b: 14 Feb 1989 d:
Arthur Stuart George UPSON b: 02 May 2012 d:

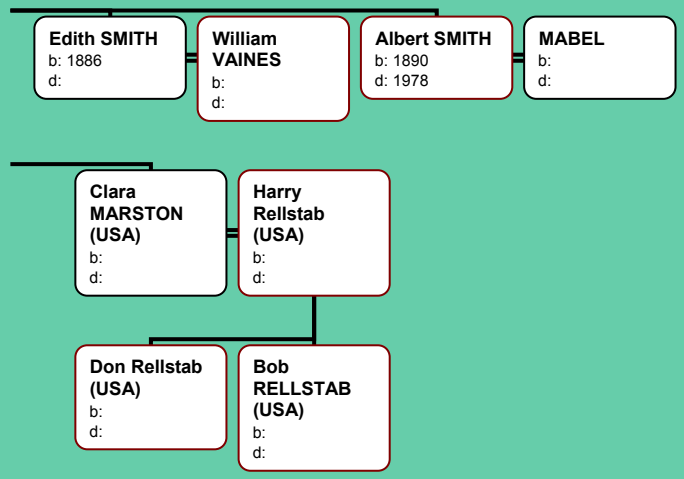
Edith SMITH
b: 1886
d:
William VAINES
b:
d:
Albert SMITH
b: 1890
d: 1978
MABEL
b:
d:
Clara MARSTON (USA)
b:
d:
Harry Rellstab (USA)
b:
d:
Don Rellstab (USA)
b:
d:
Bob RELLSTAB (USA)
b:
d: